

Wilhem Willink & Co

F-438

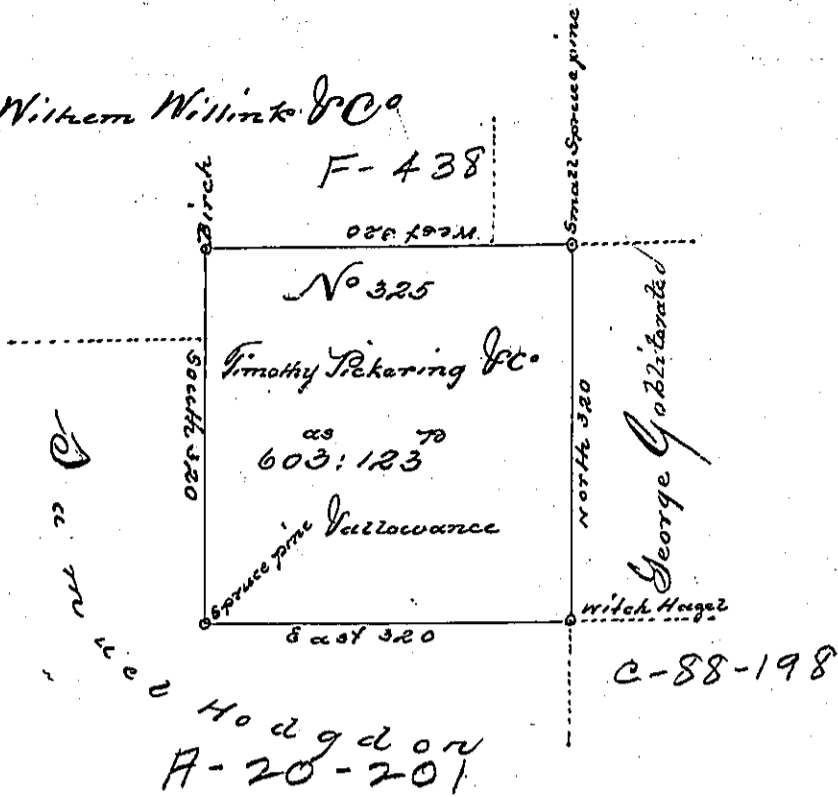

Situate in Jefferson County Surveyed October the 26th 1785 to Timothy Pickering & Company by James Johnston Esq^r then Deputy Surveyor on Warrant No 325 dated May 17th 1785 Containing 603^{as} 123^{ps} allowance, which Survey was returned to the Surveyor General's Office but has been mislaid and cannot at present be found, and is now returned from a copy of the field notes of the said James Johnston and a representation of the adjoining Surveys in the Surveyor General's Office

Certified 15th April A.D. 1822.

by Meek Neely D.S.
 To Samuel Cochran Esq^r }
 Survey^r Gen^l }

IN TESTIMONY that the above is a copy of the original remaining on file in the Department of Internal Affairs of Pennsylvania, made conformably to an Act of Assembly approved the 16th day of February, 1833, I have hereunto set my Hand and caused the Seal of said Department to be affixed at Harrisburg, this

fourth day of May 1897.

James W. Latta
 Secretary of Internal Affairs.